Junior

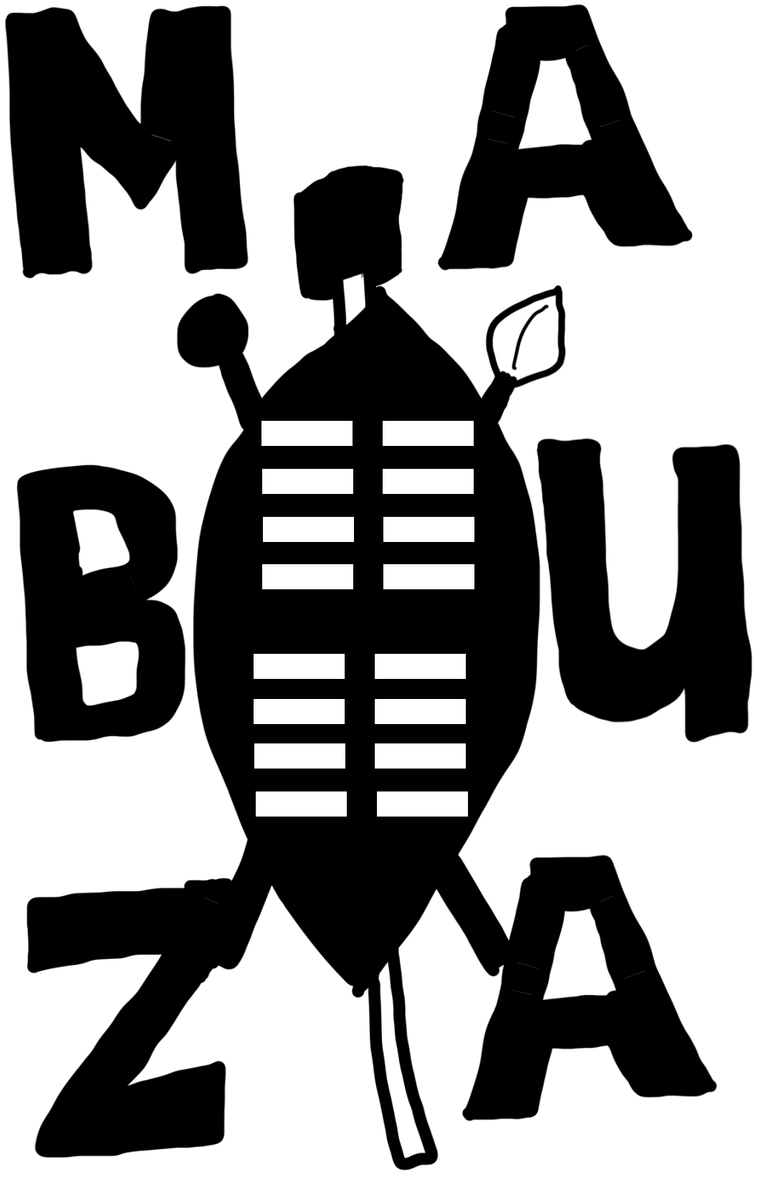
MABUZA

MABUZA

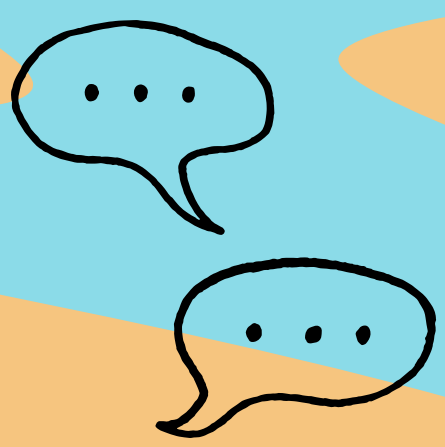

## WHO AM I?

Junior: Forged through global friction.

## WHAT DO I CARE ABOUT?

Growth and comfort never coexist.

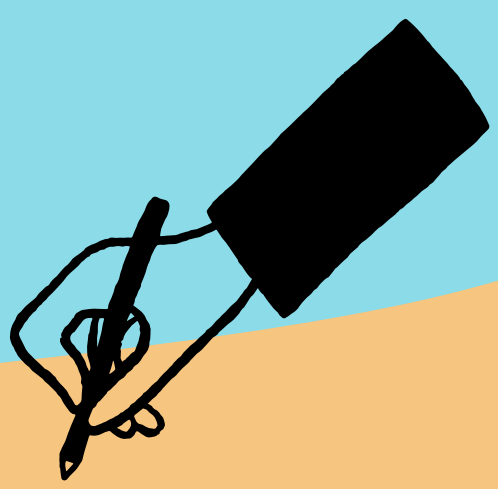

## WHAT AM I WORKING TOWARDS?

Mastering internal networks and high-scale hardware infrastructure.

## WHY MY LOGO MARK LOOKS THE WAY IT DOES?

Translating Zulu grit and Dubai-honed EQ into resilient systems.

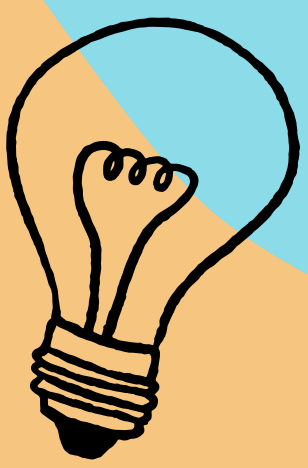

**GITHUB PROFILE AND REPOSITORY**
HTTPS://GITHUB.COM/TEBOGOMABUZAA/CMPG214_ASSIGNMENT_1

**NAME:** TEBOGO JR MABUZA
**STUDENT NUMBER:** 49461168
**CLASS GROUP:** VANDERBIJLPARK
**ROLE:** CUSTOMER SERVICE REPRESENTATIVE

# Reflective Essay

Putting together my logo wasn’t an easy feat. Deciding on how to merge my Zulu heritage with my Dubai "rebrand" was the hardest challenge. I deliberately removed complex water and clothing brand motifs from 2020 to focus on a simpler, hand-drawn symbol. I then pondered and journaled about my time in the middle east, how much I’ve grown as an emphatic communicator, and why my “big” rebrand was essential before my return back home. This design represents my "initiation" through hardship. Paralleling traditional rites of passage with my two-year Dubai journey. It argues that my identity as a Customer Service Representative is built on this "global grit" and emotional intelligence. The spear and skyscrapers aren't just decor. They are the literal markers of my transition from Tebogo to Junior.